

Come Closer to Our God

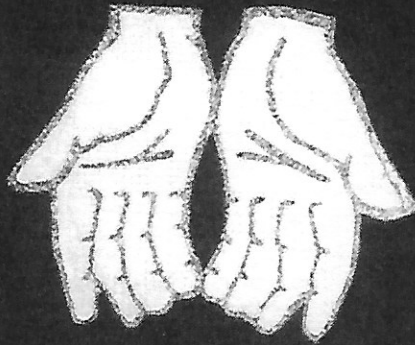

James 4:8

I.L.DA 2011 Columbus, Ohio

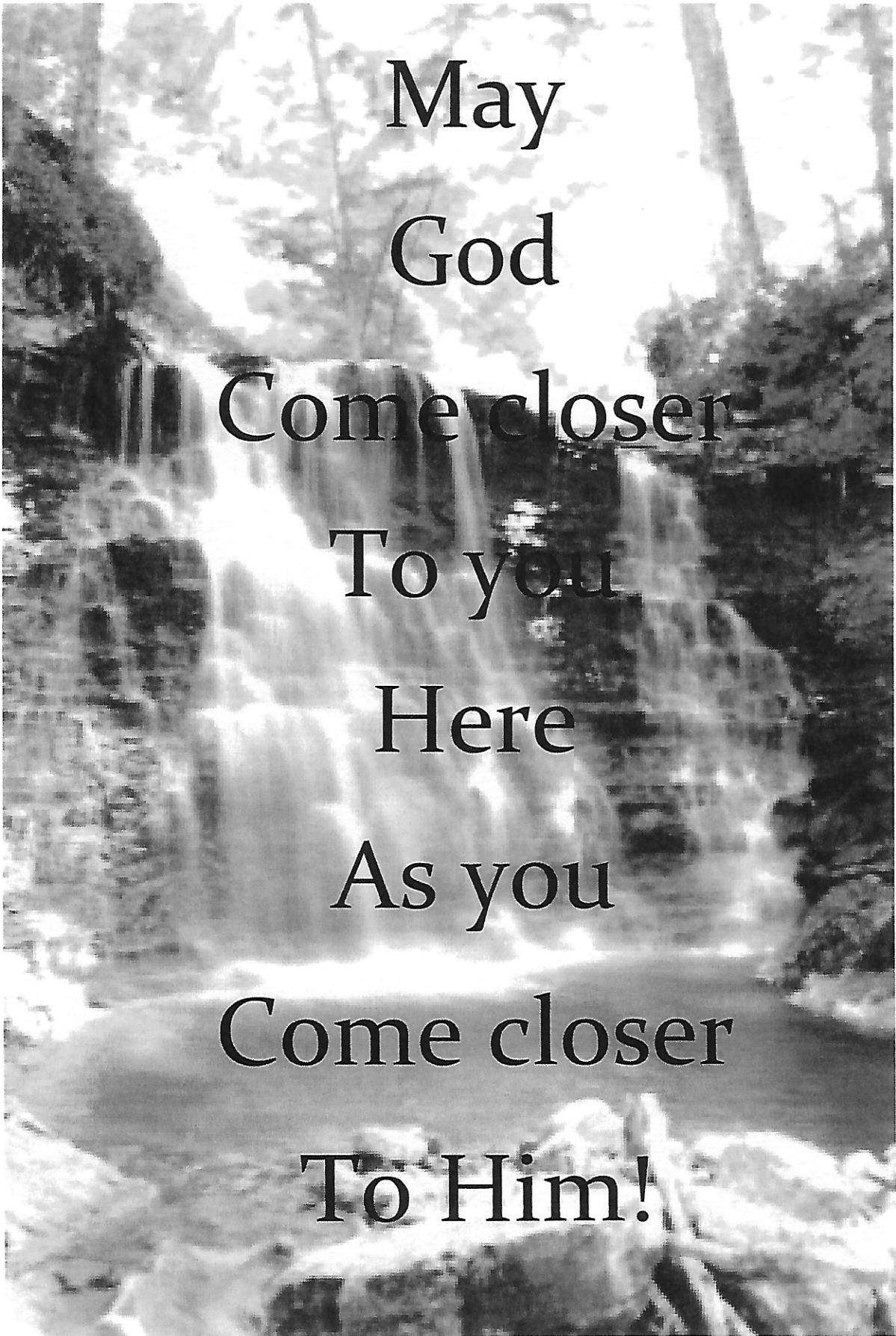

May

God

Come closer

To you

Here

As you

Come closer

To Him!

Let's thrive:  Thrivent Financial for Lutherans®

## Barron's ranks Thrivent Mutual Funds a top fund family.



We're honored that our mutual fund family has been recognized by *Barron's*, one of the nation's premier financial publications. In *Barron's* annual Best Mutual Fund Families Survey (based on performance in 2010), Thrivent Mutual Funds were ranked:

- #1 in mixed equity category.
- #7 in taxable bond fund category.
- #13 in Best Fund Families Overall ranking.

To learn more about ways to help you reach your financial goals, contact me today.



**Joe Reilly, CFP®, FIC**  
Financial Consultant

250 W Old Wilson Bridge Rd, Ste 140  
Worthington, OH 43085  
614-396-4120

Certified Financial Planner Board of Standards Inc. owns the certification marks CFP®, CERTIFIED FINANCIAL PLANNER™ and federally registered CFP (with flame design) in the United States, which it awards to individuals who successfully complete the CFP Board's initial and ongoing certification requirements.

Past performance is not indicative of future results. Investing in a mutual fund involves risks, including the possible loss of principal. The prospectus contains more complete information on the investment objectives, risks, charges and expenses of the fund, which investors should read and consider carefully before investing. Prospectuses are available from a Thrivent Financial representative or at [Thrivent.com](http://Thrivent.com).

**Methodology:** The Lipper/Barron's survey included 57 fund families with funds in five categories: general equity, world equity, mixed equity, taxable bond, and tax-exempt bond. Only funds with at least one year were included, minus the effect of sales charges/fund loads and 12b-1 fees. Rankings were asset weighted, so larger funds had a greater impact on a fund family's overall ranking, and then weighted by category, with each category assigned a percentage. Fund families had to meet certain criteria to be included in the survey.

Securities and investment advisory services are offered through Thrivent Investment Management Inc., 625 Fourth Ave. S., Minneapolis, MN 55415, 800-847-4836, a FINRA and SIPC member and a wholly owned subsidiary of Thrivent Financial for Lutherans.

Asset management services provided by Thrivent Asset Management, LLC, a wholly owned subsidiary of Thrivent Financial for Lutherans. For additional important disclosure information, please visit [Thrivent.com/disclosures](http://Thrivent.com/disclosures).

Appleton, Wisconsin • Minneapolis, Minnesota • 800-THRIVENT (800-847-4836)





*Office of the Mayor*  
Columbus, Ohio

August 4, 2011

Greetings:

On behalf of the people of Columbus, I am delighted to welcome you to our state capital and Ohio's largest city. Columbus is a growing, vibrant city known for its dynamic business climate, friendly neighborhoods, and modern, efficient government. Each year, an increasing number of visitors from around the world come to our city to meet, compete, trade, and enjoy what Columbus has to offer.

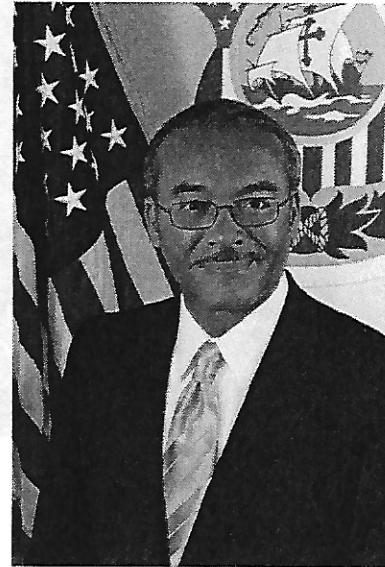

As Mayor of the City of Columbus, Ohio, it is an honor to welcome the **International Deaf Lutheran Association** to our city. **We are proud to host this significant event August 4<sup>th</sup> through August 7<sup>th</sup> 2011.**

While you are here, we invite you to explore the many things we love about our community: the new COSI, the world famous Columbus Zoo, The Ohio State University, the fantastic shopping, and the vibrant nightlife in places like the Short North, German Village, the Brewery District, Easton Town Center, the King Center for the Performing Arts which showcases the works of nationally acclaimed artist, Brenda Aminah Lynn Robinson and dozens of friendly spots in every Columbus neighborhood.

There's so much to discover in Columbus. But what we hope you'll find most of all is our generous hospitality and special quality of life that brings visitors back, and leads more and more people to make Columbus their home.

Best wishes for an enjoyable event!

Sincerely,

Michael B. Coleman  
Mayor



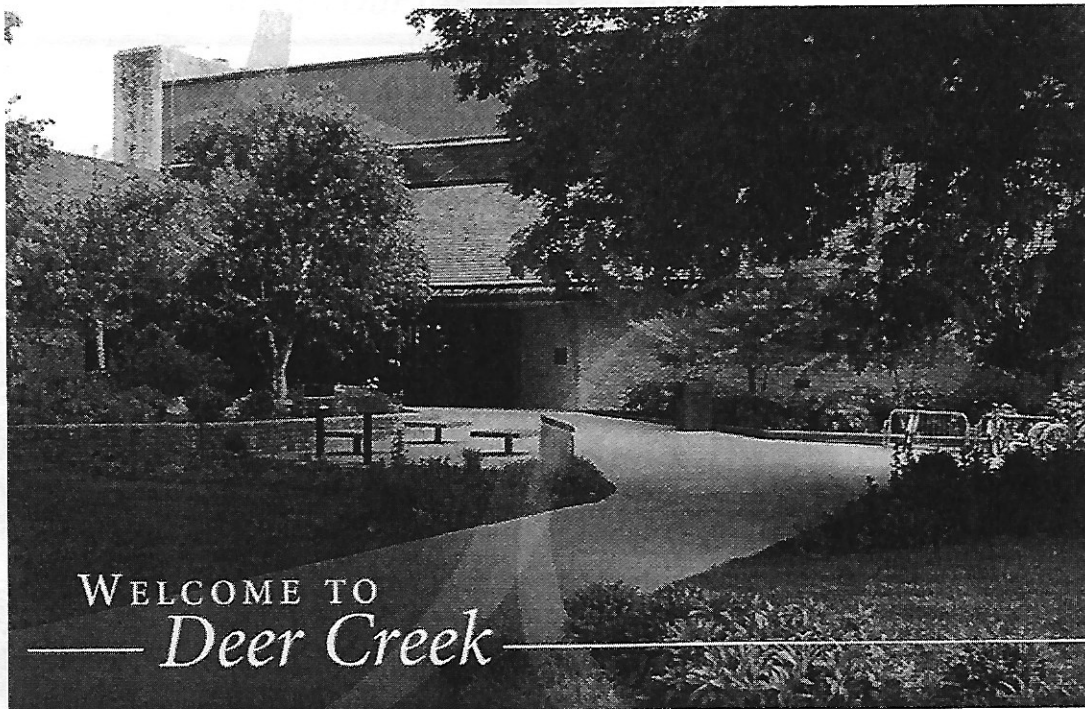

## *Welcome*

Dear Valued Guest,

Thank you for joining us at Deer Creek Lodge & Conference Center for the International Lutheran Deaf Association event this week. We are delighted to have you here and our staff will be happy to assist you with anything you may need during your stay.

Please contact any staff member if there is anything that we can do to make your stay more enjoyable.

Again, welcome to Deer Creek Lodge & Conference Center.

Sincerely,

Jeff Harper, CHA

General Manager

# Chairperson's Welcome

---

## INTERNATIONAL LUTHERAN DEAF ASSOCIATION

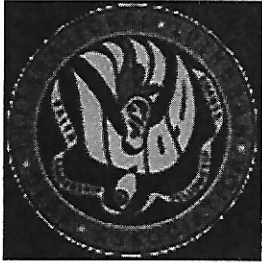

21<sup>st</sup> Biennial Convention  
Holy Cross Deaf Lutheran Church  
360 Morse Road, 43214



Hi Brothers and Sisters in Christ,

Welcome to Deer Creek State Park of  
Mount Sterling, Ohio.

We, the committee hope you enjoy the nature  
God created here, this beautiful park and lake.  
You may see animals close by.

We have done hard works by selling jams and canned  
soups and other fundraisings. Thanks to all volunteers for  
helping us to make this ILDA 2011 successful.

We want you to enjoy and relax at this Deer Creek  
State Park and Know God is in this park and everywhere.  
May God's presence bring - closer to Jesus. Come Closer  
to Our God.

God Richly Bless You.

*Nancy L. Bergstresser*  
Nancy L. Bergstresser  
Chairperson of ILDA 2011

## President's Letter

---



### INTERNATIONAL LUTHERAN DEAF ASSOCIATION

"And looking up to heaven, He sighed and saith unto him, Eph-pha-tha,  
That is, be opened."—St. Mark 7:34

Dear Brothers and Sisters in Christ,

Greetings in the name of Jesus Christ. Welcome to the 21<sup>st</sup> Biennial International Lutheran Deaf Association convention held at Deer Creek State Park Lodge and Conference Center in Mt. Sterling, OH.



Our convention theme is "Come Closer to God." It is perfect fitting theme since we held at state park resort for the first time instead of hotel and we will enjoy the natural resources at state park. This state park resort offers relaxing atmosphere, refreshing recreation and great settings for events.

We hope that you will truly blessed from the Bible Study workshops and meetings, so you will able to share what you have learned with your home church and colleagues.

We want to thank Holy Cross Deaf Lutheran Church from Columbus, Ohio for hosting this convention. All of you did work very hard to make it happen and did an excellent job.

May the Lord be with you when you leave here and have a safe trip back home. We will look forward to see you again in Austin, Texas in 2013. We extend our support to the 2013 Host Committee for their successful planning.

Warmly and sincerely, in Christian Love,

Jeff Padon  
ILDA President 2009-2011





## OHIO DISTRICT MISSION SUPPORT CENTER

6451 Columbia Road ~ P.O. Box 38277 ~ Olmsted Falls, OH 44138-0277  
Phone 440.235.2297 ~ 1.800.901.2297 ~ Fax 440.235.1970 ~ www.oh.lcms.org

July 22, 2011

### **Attention: International Lutheran Deaf Association**

Dear ILDA members:

God's richest blessings are yours in Christ Jesus!

On Pentecost the crowd responded to Peter's preaching with these words: "we hear them declaring the wonders of God in our own tongues!" Who then could have imagined that among the tongues which God's preachers eventually would use would include sign language for the deaf? But God so loves the world that He will inspire means of communication so that all peoples, tribes, and languages, will indeed stand among the redeemed in eternity!

We welcome you participants to the Ohio District for the third time and pray that your convention will be blessed by God. May His Holy Spirit work mightily among your presenters so that you are encouraged to be bold witnesses like Peter and tell the mighty things God is doing for you in Christ Jesus. May ties of fellowship and friendship in Christ be strengthened as well during this convention, and may your worship times be joyful celebrations as well.

Yours in Christ,

Rev. Terry Cripe, President  
Ohio District LCMS

# Pastor's Letter

---

## Holy Cross Deaf Lutheran Church

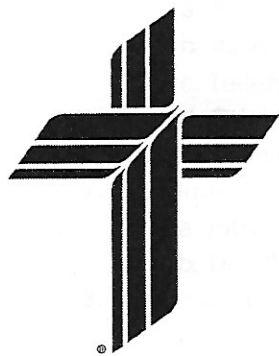

360 Morse Road  
Columbus, Ohio 43214  
614-429-1351 VP  
614-808-9925 VP

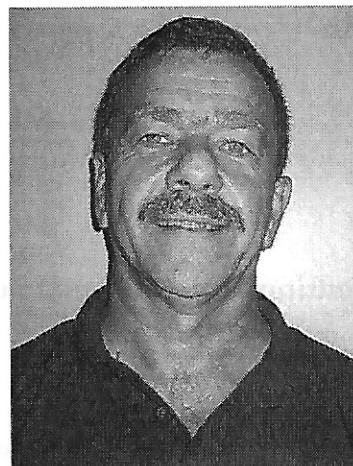

Greetings to all of you, ILDA'ers, here at Deer Creek State Park.

I will like to welcome you all to the State of Ohio. May this theme "Come Closer to our God" make your stay a pleasant one and refreshed in spirit, soul and body. May this weekend give you an opportunity to come closer to God and God come closer to you. I pray that this beautiful place enables you to have time with God and His people. God will let you imbibe His goodness and mercy which draws you closer to our Lord Jesus Christ.

This is a wonderful place where we can share with one another the love of Christ. We hope you will have a profound experience this weekend. So that you may go home, bringing others closer to God.

Come closer to the Lord with me, and God will come closer to us,

Pastor Edwin Lot Bergstresser

# 2011 I.L.D.A. Convention Host Committee

---



*Nancy Bergstresser*



*Robin Fiffe*



*Patty Rigby*



*Scott Fiffe*



*Roberta Riddlebaugh*

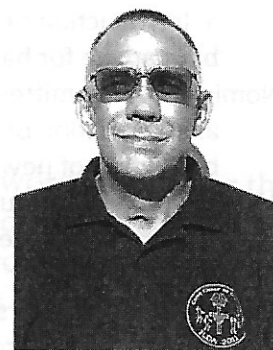

*Mike Bowman*



*Jan Russel*

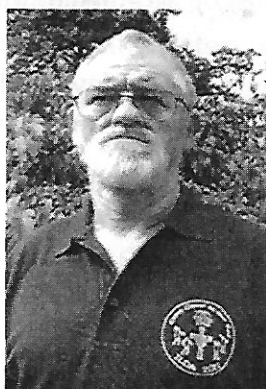

*Pat Hardin*



*Ronald Grapatin*

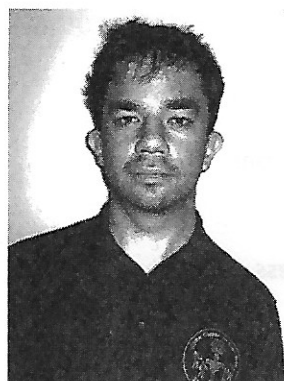

*John Bergstresser*

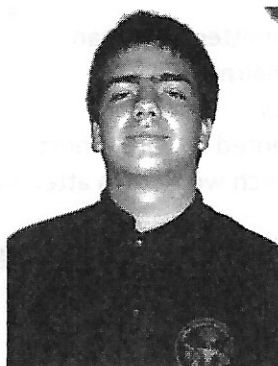

*Matthew Bergstresser*

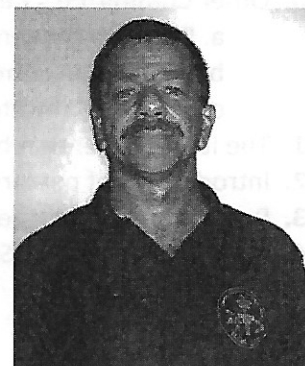

*Rev. Edwin Bergstresser*



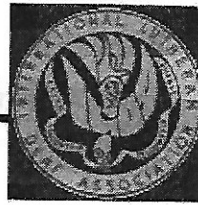

## Order of Business

1. Welcome (president, host chairperson, honored guests, local Chamber of Commerce, etc)
2. Necrology
3. Invocation or devotion service
4. Call to Order: The president shall introduce the agency for adoption.
5. Introduction of the:
  - a. Parliamentarian
  - b. Assistant to the Secretary
  - c. Tellers
  - d. Other Committees
6. Introduction of Interpreters
7. Resolutions Committee:
  - a. Introduction of committee members
  - b. Deadline for handing in resolutions
8. Nominating Committee's Report:
  - a. Introduction of candidates for offices
  - b. Election of new officers and pastoral advisor
9. Minutes of the previous convention: the secretary will give out copies of minutes of the previous convention. The minutes must be accepted by the proper motions before going into the records.
10. Treasurer's Report:
  - a. Given at the first business session of the convention. The treasurer will distribute copies of the financial report from the last convention including status of previous mission projects.
  - b. The treasurer will name the auditors of the report.
  - c. The report of the auditors.
  - d. the treasurer's report must be accepted by the proper motions before going into the records.
11. President's Report
12. Pastoral Advisor's Report
13. Synodical Representative's Report
14. The *Deaf Lutheran* publication report:
  - a. The editor
  - b. The business manager
15. The Finance Committee's Report
16. The adoption of the new budget. Presented to the convention by the treasurer.
17. The Law Committee's Report
18. Voting on any proposed changes
19. Introduction of Mission Projects:
  - a. Mission Projects Chairperson's Report
  - b. Voting on mission projects
20. Other Committee's Reports
  - a. Previous convention committee chairman
  - b. Junior ILDA committee chairman
  - c. Special committee reports
21. The ILDA convention bids presented by future host congregations
22. Introduction of pastors and church workers in attendance.
23. Resolution Committee's report
24. Unfinished business. Secretary reports on any pending business.
25. New business
26. Voting on resolutions
27. Announcements
28. Adjournment



## ILDA Hosting Convention Sites (2013 to 1971)

Year	Host	Hostfield	Theme	Count
2013	Jesus Lutheran Church of the Deaf Austin, Texas	Austin, TX	"Jesus is the Cornerstone"	See you there!
2011	Holy Cross Deaf Lutheran Church Columbus, Ohio	Deer Creek State Park Mt. Sterling, OH	"Come Closer to Our God"	
2009	Alpha Lutheran Church Rochester, NY	RIT Inn Rochester, NY	"Set Your Minds on Things Above"	132
2007	Christ Lutheran Church, Baltimore, MD	Marriott, BWI Airport	"Encourage Each Other in Faith"	157
2005	Trinity Lutheran Church Vancouver, Canada	Hilton (Vancouver) Burnaby, Canada	"Let Us Praise the Lord From the Mountaintops"	188
2003	Prince of Peace Lutheran Minneapolis, MN	Hilton Hotel Minneapolis, MN	"Let Thy Holy Angels be With Us"	220
2001	Peace Lutheran Church Indianapolis, IN	Indianapolis Marriott Indianapolis, IN	"Choose This Day Whom You Will Serve"	205
1999	Christ Lutheran Church, Cleveland, OH	Holiday Inn Independence, OH	"The Beginning and The End"	300
1997	Holy Cross Lutheran St. Louis, MO.	Adam's Mark Hotel St. Louis, MO.	"Jesus is The Way"	433
1995	Northern Ill Lutheran Churches	Woodfield Hyatt Hotel Schaumburg, IL	"Behold, I Shall Make Things New"	306
1993	Jesus Lutheran Church Austin, TX	Red Lion Hotel Austin, TX	"Jesus is The Lone Star"	300
1991	Good Shepherd Lutheran Toledo, OH	Holiday Inn Toledo, OH	"God, You are My Shepherd, Teacher, Friend, Light and Rock"	300
1989	Hope Lutheran Church Portland, OR	Red Lion Lloyd Portland, OR	"Be Alive"	341
1987	Calvary Lutheran Church Cedar Rapid, IA	Stouffer Hotel Cedar Rapids, IA	"A Time For Everything"	400
1985	Holy Cross Lutheran Church Delavan, WI	Marc Plaza Hotel Milwaukee, WI	"Come, Follow Me!"	303
1983	Holy Trinity Lutheran Church Pittsburgh, PA	Holiday Inn Pittsburgh, PA	"Celebrating, Power Presence & Promise Together"	373
1981	Pilgram Lutheran Church Los Angeles, CA	Holiday Inn Los Angeles, CA	"Be Opened"	383
1979	Eternal Mercy Lutheran Memphis, TN	Holiday Inn Memphis, TN	"Go and Tell"	300
1977	Faith Lutheran Church Spokane, WA	Ridpath Hotel Spokane, WA	"Rise Shine, Give God Glory"	350
1975	Christ Lutheran Church Silver Spring, MD	Stouffer's National Ctr Washington, D.C.	"New Life in Christ"	400
1973	Redeemer Lutheran Church Kansas City, MO	Hotel Muehiebach Kansas City, MO	"Sharing With Chirst"	350
1971	Our Savior Lutheran Church Chicago, IL	Regency Hyatt House Chicago, IL	"Forward With Christ"	300

Note: "Deaf" in churches included)

# Welcome to International Lutheran Deaf Association's 21<sup>st</sup> Biennial Convention at Deer Creek Resort, Mt. Sterling, Ohio.

---



*"Come Closer to Our God"* Hebrews 10:22

## **Christ Deaf Lutheran Church**

2203 Superior Avenue

Cleveland, OH 44114

216-781-8571 VOICE

216-370-7696 VP

Rev. Gary L. Lawson, Pastor

9:45 am Adult Bible Studies - 10:45 am Worship



**KansaSEED**  
**LCMS**

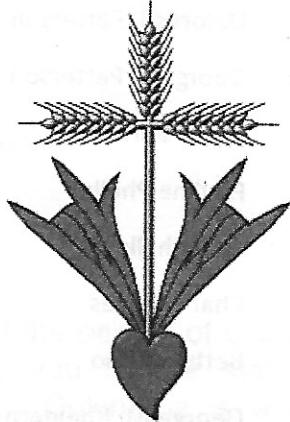

**DEAF MINISTRY**

Faith Lutheran Church, Topeka KS  
17th and Gage  
Deaf Worship 1st and 3rd Sundays - 3pm  
Deaf Bible study following  
Interpreted Worship:  
2nd, 4th, and 5th Sundays - 9:30am

Redeemer Lutheran Church, Olathe, KS  
920 Alta Lane, 66061  
913-764-2826  
Interpreted Sunday School 9:30am  
Interpreted Church Service 10:45am  
Lent and Advent services interpreted

Trinity Lutheran Church, Kansas City  
Shawnee Mission Parkway & K-7  
1st and 4th Sundays: 2:30pm - 4:30pm  
Bible Study  
Schedule changes periodically, contact Delphine  
Mantooth to confirm times and dates for Bible  
study: TTY/FAX 913-631-1358

Faith Lutheran Church, Emporia KS  
Interpreted Bible class: 9:00am  
Interpreted Worship: 10:15am each Sunday



***Congratulations  
and Best Wishes  
for a successful  
ILDA convention***

from  
**Prince of Peace  
Lutheran Church for the Deaf**

7700 Monroe St. NE  
Spring Lake Park MN 55432  
Rev. Daryl D. Gehlbach, Vacancy Pastor  
612-386-4824 (V) 763-561-0767 (TTY)  
612-424-4747 (VP)  
9:15 a.m. Worship in the small chapel

***God's richest blessings to you all!***

## Thanks to Our Generous Boosters



Theresa Adams	Bruce Dixon	Rita Kopezynski	Peggy Patterson	Cheyenne Sita
Sharson Arce	Evette A. Dobbins	Kyle Kopezynski	Dolores J. Patterson	Brittany Sita
Jean A. Beckee	Kate Doering	Matthew Kopezynski	George K. Patterson	Brain Sita, Jr.
Pona Bennett	Ralph Drew	Oritha Lanton	June Paul	Brian Sita, Sr.
Edwin Bergstresser	Marye Ann Emenson	Robert Leland	Pauline Phillips	Ann L. Smith
Nancy Bergstresser	Chris Ferolito	Beverly Leland	Paul Phillips	Maxine Stelzer
Barb Bolimos	Donna L. Freeling	Rick Levenson	Charles Plyes	Stere Tararache
Renee Booker	Larry Ginter	Dorothy Levenson	Betty J. Reno	John S. Thomson
Jerry Booker	Lynn Ginter	Harrison G. Lewis	George M. Rheidern	Elaine Torbert
Shirley Brill	Ronald Grapatin	Nick Mainos	Roberta K. Riddlebaugh	Joey Trozzo
Nancy L. Britt	Charles Greer	Clara Mainos	Wayne Ritchey	Donna M. Ulmer
Chris Britt	Geraldine Greer	Arthur Majocha	Marian Ritchey	Mildred Vagli
Kenith Britt	Olga Gurske	Linda Majocha	Joyce Roberts	William Vasilko
Jessica Britt	Ceri Jayne Hawley	Shirley Manol	Winifred Rossmont	Janet Vasilko
Julianna Britt	Bernice Heater	Paul Meyers	Angie Russell	Jean Vernille
Felcity Britt	Joyce Heckman	Donald Mowl	Jean Salopnek	Audrey Warrick
Laura Britt	Ronald Heckman	Mary E. Mowl	Patricia Saraka	Aundrey Weises
David G. Brown	Linda Heckman	Marty L. Mowl	John Saraka	John Welch
Sharon S. Brown	Janet Heid	Sherril Nace	Valerie B. Schrader	Norman Wesoky
Cara Capretto	Diane Herold	Laurie A. Nash	Jordan Schrader	Priscilla William
George A. Connor	Wayne Hesper	John D. Nash	Ben Schrader	Leonoal D. Williams
Geraldine Connor	Donna Hutchingson	Steve Nash	Isbella Schrader	Chevala Woodberry
Mary E. Contestehel	Michael Jloynj	Jessica Nash	Zachary Schrader	Maureen Woods
Jean Contestehel	Sanda Jones	Krista Nash	Sara Ann Schwartz	John D. Woods
Marpe Cope	Robert Kane	Louise Nethen	Vaughn Semonelli	Donna Wright
Richard Crossen	Pamela Kane	Adam Nicol	Clifford Sharkey	Marion Wright
Julie Crossen	Edwin Kooser	Dale Nicol	Marilyn Sharkey	Enid Yaworsky
Belinda Davenport	Edward Kooser	Barb Nicol	Dennis Shutway	
John Deweiber	Alison Kopezynski	Marilyn Owens	Nancy Simmons	
Pamela Dixon	Sal Kopezynski	Michael Palczer	Tamni Sita	

*Please forgive our mistyped name. If your name was misspelled, forgive our mistyped error.*

# ILDA Convention Schedule



## Thursday, August 4<sup>th</sup>

- 1:00 p.m. – 5:00 p.m. Registration
- 5:00 – 7:00 p.m. Dinner (on your own)
- 7:00 – 7:30 p.m. Open Ceremony / Welcome w/ Banners and Chairperson Nancy Bergstresser
- 7:30 – 8:00 p.m. Devotion By Rev. Jeffery Stephen, Ohio District Executive Director
- 8:00 – 9:00 p.m. Skits / Choirs
- 9:00 – 10:00 p.m. Reception

## Friday, August 5<sup>th</sup>

- 7:00 – 8:00 a.m. Breakfast
- 8:00 – 8:30 a.m. Devotion By Rev. S. Petzoldt
- 8:30 a.m. – 12:00 p.m. Free time – golf, volleyball, cornhole, horseshoe tournament
- 12:00 – 1:00 p.m. Lunch
- 1:00 – 3:00 p.m. Business Meeting # 1
- 3:00 – 3:30 p.m. Break
- 3:30 – 5:00 p.m. Workshop A: What is a Deaconess? By Deaconess Dawn Polzin  
Workshop B: D.I.T. By Rev. Eckmann
- 5:30 – 7:30 p.m. Picnic (Outside)
- 7:30 – 8:00 p.m. Devotion by Rev. G. Lawson

## Saturday, August 6<sup>th</sup>

- 7:00 – 8:00 a.m. Breakfast
- 8:00 – 8:30 a.m. Devotion By Rev. E. Bergstresser
- 8:30 – 9:45 a.m. Business # 2
- 9:45 – 10:15 a.m. Break
- 10:15 a.m. – 12:00 p.m. Election of Officers / Business
- 12:00 – 1:00 p.m. Lunch

# ILDA Convention Schedule



## Saturday, August 6<sup>th</sup>

1:00 – 2:30 p.m. Workshop C: Deaf Prison By Rev. Fredrick & Rev. M. Erlichmann

Workshop D: Relationship with God By Rev. S. Petzoldt

2:30 – 2:45 p.m. Break

2:45 – 3:45 p.m. Workshop E: Projects to help deaf mission in Ghana India

Workshop F:

3:45 – 6:00 p.m. Free Time

6:00 – 10:00 p.m. Banquet / Program

## Sunday, August 7<sup>th</sup>

7:00 – 8:30 a.m. Breakfast

8:30 – 9:30 a.m. Bible Study By Rev. C. Lawson

9:30 – 10:00 a.m. Break

10:00 a.m. – 12:00 p.m. Worship By Rev. E. Bergstresser

Installation of Officers

ILDA Banner be given to ILDA 2013 Host

## I.L.D.A. Board of Directors

### ILDA Executive Board Members

President: Jeffery Padon

President Elect:

Secretary: Jennifer Ceyanes

Treasurer: Patrick Sell

Pastor Advisor: Rev. Jerold D. Munz

Mission Projects: Linda Desrosiers



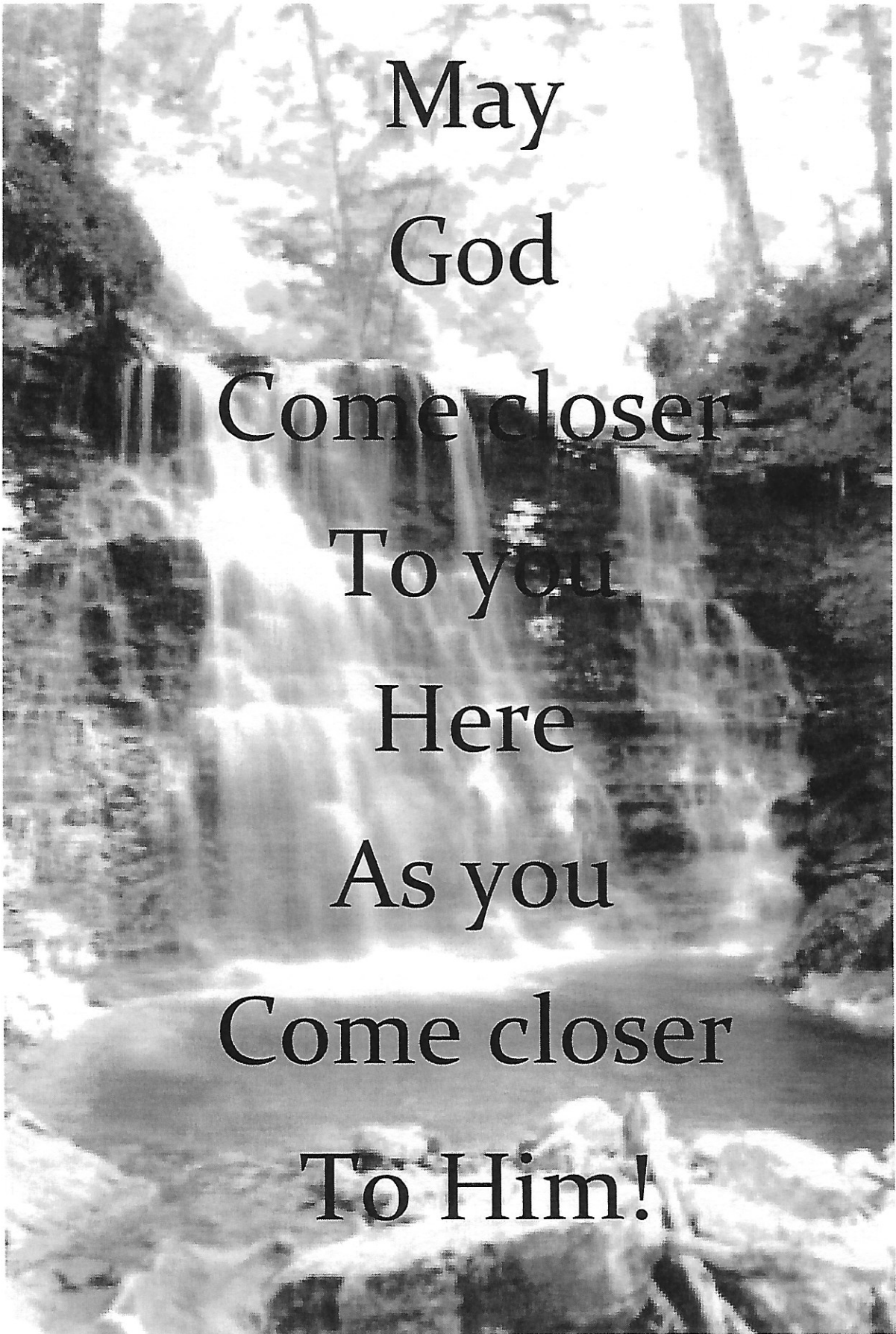

May

God

Come closer

To you

Here

As you

Come closer

To Him!

International Lutheran Deaf Association

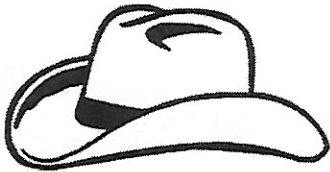

July 18 – 21,  
2013  
Austin, Texas



# Jesus is the Cornerstone

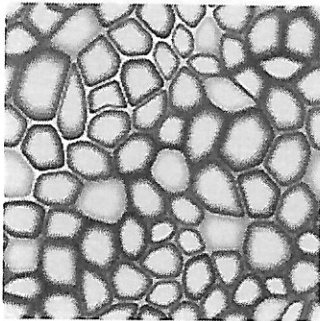
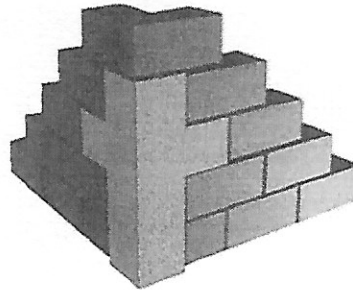

You also are like living stones.  
As you come to him you are being built into a  
house for worship. There you will be holy priests.  
You will offer spiritual sacrifices.  
God will accept them because of what Jesus  
Christ has done. 1 Peter 2:5



Hosted by Jesus Lutheran Church of the Deaf