

The Deaf Lutheran.

A MISSIONARY MONTHLY.

Published by the Board of Missions for the Deaf of the Lutheran Synod of Missouri, Ohio and other States.

Entered as second-class matter February 11, 1909, at the post office at Milwaukee, Wis., under act of March 3, 1879.

Vol. 18.

Milwaukee, Wis., February, 1926.

No. 2.

Statistical Number



WHY A STATISTICAL NUMBER?

"I am not interested in numbers," perhaps several of our readers will say and at once lay aside this number of the Deaf Lutheran. But let us ask you one question: "Does not the Bible also bring numbers?" Indeed, it does. It tells you that Jesus had twelve disciples whom He called to follow Him. Again, after Christ had ascended into heaven, "the number of names together were about one hundred and twenty." And after Peter's sermon on Pentecost Day, "they that gladly received his word were baptized: and the same day there were added unto them about three thousand souls." Furthermore, when the disciples preached in the city, "many of them which heard the word believed; and the number of the men was about five thousand." Thus the Deaf Lutheran comes to you this month with numbers.

And why? Not for this reason that we want to come before you and say: "See, what we have done!" No, men of this world like to tell us in numbers of the great things they have done during the past year. Woe to us, if we bring these numbers in such a spirit. That is of the devil. We read in 1 Chr. 21, 1-2: "And Satan stood up against Israel, and provoked David to number Israel. And David said to Joab and to the rulers of the people, Go, number Israel from Beersheba even to Dan; and

bring the numbers of them to me, that I may know it." If we gather these numbers simply that we "may know it," then God will be "displeased with this thing," 1 Chr. 21, 7.

No, as the Bible brings the number of those who were baptized on Pentecost and of those who believed only to the glory of God, so this Statistical Number, by telling you of those who were baptized and confirmed and believe in His name, should help to glorify God.

Therefore, Christian reader, look over this number carefully. See what the Lord has done by His word among the deaf. And then look up to heaven, and with us praise God saying:

"O Mighty God and Holy,
Fount of unchanging grace,
Whose mercy ever shineth—
The brightness of Thy face;
To Thee all praise and glory,
Thou God of love and might:
The Father, Son, and Spirit—
Thou uncreated Light!" J. L. S.

A WORD TO OUR DEAF

Naturally every one of you, my deaf friends, will first look at the report of his pastor, and particularly at the report of the work in your city. This report will show you where your pastor has preached the good word of salva-

THE DEAF LUTHERAN

Official Monthly Organ of Luth. Church Missions for the Deaf.
Fifty Cents per Annum in Advance.

The Deaf Lutheran goes to press on the 22nd of the month. Communications intended for publication must reach the editor on or before the 20th of the month.

Send all money, subscriptions, changes of address, and cancellations to the business manager, Rev. W. Ferber, 116 Chester Parkway, Duluth, Minn.

Send all articles for publication to the editor, Rev. O. C. Schroeder, 2204 Bunts Rd., Cleveland, Ohio.

Office of Publication: 263 Fourth St., Milwaukee, Wis.

tion during the year 1925, how many deaf attended the services, how often the deaf came to the Lord's Table, how many are being instructed, how many have been baptized and confirmed, and how much the deaf have given for the Lord's work, etc. And while we look over these reports, it will be well if every one examine himself and ask: "Did I do my duty during the past year?" For our self-examination let us then ask a few questions.

Did I Always Help My Pastor During 1925?

Your pastor is called to do missionary work among the deaf. And his report shows that he has preached here and there seeking to bring lost souls to the cross of Christ and that he also has gained some for our Lord Jesus and His kingdom. That ought to fill your heart with joy. But, surely, a better report could have been given, if all the members had gladly and eagerly helped the pastor. How about you? Have you always defended your pastor when others criticised him and spoke against him? Did you yourself always speak well of your pastor? One word against your pastor can do great harm. Have you always tried to help him bring others to your Savior Jesus? Have you invited others to come with you to your services, your Bible class, etc.? And, above all, have you daily prayed for your pastor that God bless his labors unto the salvation of many souls? And if you have seen a Christian brother or sister walk on the evil way and perhaps become negligent in attending services or in partaking of the Holy Supper, have you spoken to them? I am sure, every one of us must confess: "I did not always help my pastor as I should have done," but then let every one also promise: "With the help of God, I will work more eagerly with my pastor and help him in his soul-saving work." May God grant it!

Did I Attend Services Regularly?

You have had regular monthly or bi-weekly services, yea, some of you had weekly services. What a great blessing! Regularly you could go to the house of God and see your pastor preach about Him who loved you and washed you from your sins in His own blood. Did you appreciate this? Look at the reports and you will see that the attendance in many places ought to have been better. Indeed, some were not able to attend because of sickness and other circumstances, but now ask yourself: "Did I attend services as regularly as I should have done? How many services were held and how many did I attend? Did I perhaps let the weather, or friends, or pleasure, or other things keep me from the house of God?" Deaf Christian, if you will not regularly attend services and not give a good example to others, how can you expect to win others for Christ and His word? Therefore during 1926 attend regularly, do not let anything keep you from going to the house of God, every service may be your last service here on earth! Jesus says: "He that is of God heareth God's word," John 8, 47, and "Blessed are they that hear the word of God, and keep it," Luke 11, 28.

Did I Often Go to the Lord's Table During the Past Year?

In your services Lord's Supper is celebrated several times during the year. In the Holy Supper the Lord Jesus comes to you and, in, with, and under the bread and wine, gives you His body to eat and His blood to drink, and seals to you His forgiveness, saying: "Given and shed for you for the remission of sins." And then Jesus says: "This do, as oft as ye drink it, in remembrance of Me." Did we, my friends, do it often during the past year as our Lord and Master wants us to? Look at the number of communicants and of those who have communed, and you will see that on the average every communicant came to the Lord's Table twice. Is that often? Yes, some have come often to the Holy Supper, but that shows that some have come perhaps only once during the whole year, or sad to say, not at all. Indeed, if every one of our deaf Christians

would keep in mind the words of our Lord Jesus, then instead of the 2,318 who communed there would be at least four or five thousand." "Jesus did not say, Omit this, or Despise this; but, This do ye, as oft as ye drink it, etc. Truly, He wants it done, and by no means neglected or despised: 'This do you', is His command." Let us often go to the Lord's Table during the new year and receive His rich blessing!

Did I Cheerfully and Gladly Give for the Lord's Work?

Collections are taken up in your services. The report shows that \$5,961.06 were collected by our deaf for our Mission, home purposes, etc., and \$676.44 for other synodical and charitable purposes. What is the amount given after the name of your city? How much have you given of that for the Lord's work? Have you given as much for Christ's work, as you, for instance, spent for pleasure? There are 1,013 communicants and the collections amounted to \$6,683.50, or to \$6.60 for every communicant. How much have you given? Remember, you never can give too much for your Lord and Savior who gave His life for you. And there is a blessing in cheerful giving. God says: "He which soweth sparingly shall reap also sparingly: and he which soweth bountifully shall reap also bountifully. Every man according as he purposeth in his heart, so let him give; not grudgingly, or of necessity: for God loveth a cheerful giver." 2 Cor. 9, 6. 7. Let us be cheerful givers for the Lord's work during 1926!

In this manner let us study the report of 1925, and we shall receive great benefit therefrom, and, by God's grace, we shall be more zealous and more diligent in our duty to Him who loved us and died for us. May God grant it!
—J. L. S.

A WORD TO OUR HEARING FRIENDS

To carry on our work among the deaf we need \$33,000 a year, and therefore our Mission is chiefly dependent upon the contributions and offerings of our hearing friends. Therefore we are sure that also they will welcome a statistical report on our work for 1925.

Seventeen Missionaries

The last report given was that of 1923. What is the progress in our work during these two years? Thanks to God, a steady progress is shown. In 1923 we had 13 missionaries in the field, today we have 17 men engaged in missionary work among the deaf. Just recently a new worker has been added to our ranks. Since July, 1924, the Rev. L. Heinecke has been working with our Cleveland missionary and learning the sign-language, and January 10, 1926, he was installed as pastor of the Pittsburgh Mission.

Fourteen Organized Congregations, 104 Preaching Stations, and Sixteen State Schools

These men serve 14 organized congregations, have 104 preaching stations, and work in 16 State Schools. That is quite a step forward. At the end of 1923 there were 10 organized congregations and 84 preaching stations and 16 State Schools, the report today therefore shows an increase of 4 congregations and 20 preaching stations. God opens one door after another, also in Canada a new station was opened. The congregations number 257 voting members, 72 more than at the beginning of 1924. Two years ago the number of communicants was 802, today there are 1013. During the past year three children were confirmed, 22 adults received Holy Baptism and 88 renewed their baptismal vow. Thus more than 100 were added to the list of communicants during 1925, and still 313 are being instructed and prepared either for baptism or confirmation. And the collections of 1925 amounted to \$1,120 more than those of 1923. Indeed, hearing friend, your money has not been spent in vain. Your labor of love has been richly blessed. Praise Him who gives the increase!

Seven Sunday-schools, Eight Bible Classes

Here and there work is being done with the pupils of oral schools. In many of the cities of our country day-schools are being established, and our missionaries are called upon to minister also to the spiritual needs of some of these children. The Cleveland mission-

(Continued on page 15)

STATISTICAL REPORT OF OUR MISSION FOR 1925

"Praise God from whom all blessings flow."

Missions	Congregations	Preaching Stations	State Schools	Voting Members	Communicants	Communed	Number of Services	Average Attendance	Children Baptized	Adults Baptized	Children Confirmed	Adults Confirmed Being Instructed	Marriages	Burials	Free-will Offerings for Our Mission and Home Purposes	Free-will Offerings for Outside Purposes
California Mission:																
Los Angeles	1	9	18	24	10
San Diego	1	4	10
Porterville	1	1	12
Total	3	9	18	29
Chicago Mission:																
Chicago	1	46	102	208	57	46	3	..	5	..	1	1	\$1,016.64	\$158.10
Englewood Branch	1	18	8
Grand Rapids, Mich.	1	4	11	12	27	75.12	3.00
South Bend, Ind.	1	9	11	11	8	42.05	2.00
Kankakee, Ill.	1	3	8	11	4	1	*50.95	2.50
Elgin, Ill.	1	3	6	3	3	2	*7.60	2.50
Crystal Lake, Ill.	1	2	4	2	3	4.80	2.50
Valparaiso, Ind.	1	2	4	2	2	3.00	1.00
Total	1	7	..	46	125	252	116	..	3	..	8	..	1	1	\$1,200.16	\$171.60
*Joint Services.																
Cleveland Mission:																
Cleveland	1	8	16	28	24	30	2	..	1	..	\$ 46.78	\$ 85.00
" Day Sch. Pupils	1	20	14	14		
" Hd. of Hearing	1	20	14		
Columbus	..	1	..	12	..	12	400	20	1
Findlay	1	13	28	8	20	..	1	..	4	11	1	..	17.50	..
Elyria, Oberlin, Lorrain	1	4	3	6	6	2	2.45	..
Fremont	1	2	7	1.75	..
Sandusky	1	5	20	5	7	3	2.90	..
New Castle	1	1	..	10	6	5
Erie, Penn.	1	3	12	10	10	5	8.55	..
Total	1	8	1	8	54	91	117	..	1	..	11	55	3	..	\$ 79.93	\$ 85.00
Detroit Mission:																
Detroit	1	28	59	136	52	31	3	1	1	1	\$ 655.09	\$108.30
New Haven	1	4	11	5	4	12.25	1.50
Flint	1	1	..	5	10	5	12	1	15	1.05	..
Saginaw	1	2	3	4	3	13.15	..
Toledo, Ohio	1	10	18	36	12	15	1	104.73	7.25
Ft. Wayne, Ind.	1	9	16	52	13	12	1	141.16	.75
Total	3	3	1	47	104	248	91	..	2	..	1	18	1	1	\$ 927.43	\$117.80
Duluth-Superior Mission:																
Duluth-Superior	1	7	22	54	26	12	2	..	1	1	..	1	\$ 44.04	..
Patzau, Wis.	1	5	12	5	4	6	2.50	..
Cloquet, Minn.	1	2	6	10	5	1	3.03	..
International Falls	1	4	4	10.11	..
Grand Forks, N. D.	1	7	27	12	8	1	2	1	17.92	..
Fargo, N. D.	1	12	45	12	8	30.93	..
Devils Lake, N. D.	..	1	..	8	42	12	20	19	1.22	..
Bismark, N. D.	1	2	..	4	5	281	..
Winnipeg, Can.	..	1	12	10	10
Walker, Minn.	1	9	1
Akeley, Minn.	1	9	1
Bemidji	1	9	3	1.60	..
Wadena	1	3	12	4	3	2.55	..
Total	1	10	2	7	61	198	128	..	5	..	2	38	1	1	\$ 114.71	..
Kansas City Mission:																
Kansas City, Mo.	..	1	9	30	26	21	..	1	..	1	..	2	\$ 43.22	..
Joplin, Mo.	..	1	9	25	20.88	..
St. Joseph, Mo.	..	1	10	11	2	31.93	..
Springfield, Mo.	..	1	8	5	15.09	..

STATISTICAL REPORT OF OUR MISSION FOR 1925

"Praise God from whom all blessings flow."

Missions	Congregations	Preaching Stations	State Schools	Voting Members	Communicants	Communed	Number of Services	Average Attendance	Children Baptized	Adults Baptized	Children Confirmed	Adults Confirmed	Being Instructed	Marriages	Burials	Free-will Offerings for Our Mission and Home Purposes	Free-will Offerings for Outside Purposes	
Fulton, Mo.	1	1	
Atchison, Kans.	1	12	7	13.00	
Duluth, Kans.	1	1	..	10	5	1	4	18.05	
Herington, Kans.	1	10	6	3	18.77	
Lawrence, Kans.	1	12	8	8.34	
Leavenworth, Kans.	1	1	2	12	5	2	15.21	
Salina, Kans.	1	7	7	13.30	
Topeka, Kans.	1	5	..	6	4.21	
Oathe, Kans.	1	4	
Total	11	2	..	16	32	122	..	1	1	..	1	16	2	..	\$ 202.00	
Milwaukee Mission:																		
Milwaukee	1	40	80	179	58	33	5	3	2	..	\$ 502.28	
Sheboygan	1	5	10	10	20	1	10	20.50	
Manitowoc	1	8	16	6	11	2	14.10	
Oshkosh	1	8	15	10	12	2	18.35	
Racine-Kenosha	1	5	10	4.50	
Merrill	1	3	..	2	7	1	1.95	
Delavan	1	1	..	12	23	2*170	6	
Madison	1	5	..	3	15	2	3.20	
Watertown	1	9	24	5	10	1	..	6.00	
Reedsburg	1	2	..	1	11	1.40	
Total	1	9	1	40	132	267	102	..	6	4	22	3	..	\$ 572.28	
*Communion Service attended by 20.																		
Minneapolis Mission:																		
Minneapolis	1	20	53	193	56	26	2	1	2	1	3	\$ 369.45	\$ 59.85	
Sioux Falls, S. D.	1	17	46	12	19	..	1	..	3	..	1	..	46.02	
Sioux Falls	1	8	28	3.21	
Mitchell, S. D.	1	6	9	5	42.98	
Watertown, S. D.	1	9	3	3	1	..	15.80	
Gaylord, Minn.	1	6	18	12	6	35.65	1.00	
Granada, Minn.	1	3	5	3	3	1	†50.00	
Dawson, Minn.	1	8	6	4	13.95	
Ortonville, Minn.	1	3	6	2	3	13.00	
Fergus Falls, Minn.	1	2	4	2	3	
Total	1	8	1	20	84	272	118	..	2	1	..	5	14	3	3	\$ 590.06	\$ 60.85	
†Joint Services.																		
New York Mission:																		
New York-Brooklyn..	1	22	50	113	52	30	2	2	..	7	2	1	2	\$ 525.00	
New York School....	1	20	
Kingston	1	2	2	6	8	20.00	
Albany	1	12	10	30.00	
Meriden, Conn.	1	2	2	3	6	8.00	
Holyoke, Mass.	1	1	2	2	15	†50.00	
Schenectady, N. Y.	1	1	5	1.00	
Total	1	5	1	22	55	119	76	..	2	2	..	7	2	1	2	\$ 634.00	
†Joint Services.																		
Omaha Mission:																		
Omaha	1	14	39	90	23	33	1	1	3	1	2	1	..	\$ 110.00	
Omaha	1	..	4	..	†28	19	12	
Lincoln, Nebr.	1	8	7	12	5	4.41	
Wisner, Nebr.	1	4	8	2	495	
Sioux City, Ia.	1	6	6	12	3	1	6.06	
Ft. Dodge	1	5	3	8	16	2	14.68	
Boone	1	5	8	12	8	4	1	..	11.47	
Des Moines	1	1	..	12	11	1	6.54	
Council Bluffs	1	..	6	6	†22	7	5	
Total	1	6	2	14	78	128	131	..	1	1	3	5	24	1	..	\$ 154.11	
†Includes Bible Class Meetings.																		

STATISTICAL REPORT OF OUR MISSION FOR 1925

"Praise God from whom all blessings flow."

Missions	Congregations	Preaching Stations	State Schools	Voting Members	Communicants	Communed	Number of Services	Average Attendance	Children Baptized	Adults Baptized	Children Confirmed	Adults Confirmed	Being Instructed	Marriages	Burials	Free-will Offerings for Current Mission and Home Purposes	Free-will Offerings for Outside Purposes	
‡Pittsburgh Mission:																		
Pittsburgh	1	8	17	33	17	11	4	\$ 38.75	\$ 45.00	
Edgewood	1	..	6	..	10	9	4	
Washington, D. C.	1	14	..	5	10	1	
Buffalo, N. Y.	1	5	6	5	6	2	2.50	..	
Johnstown, Penn.	1	3	..	2	4	
Total	1	3	1	8	45	39	39	11	\$ 41.25	\$ 45.00	
‡During 1925 Pittsburgh Mission was a part of Cleveland Mission, Rev. O. C. Schroeder, Missionary																		
Portland Mission:																		
Portland	1	39	77	25	45	12	9	..	23	4	1	1	\$ 113.12	\$ 14.85	
Salem	1	9	120	9	
Salem	1	1	..	1	
Vancouver, Wn.	1	20	12	1	7	19.34	..	
Vancouver, Wn.	1	9	125	10	
Total	3	2	..	40	77	64	..	13	9	..	23	30	1	1	\$ 132.46	\$ 14.85	
Seattle Mission:																		
Seattle	1	23	51	132	30	51	4	2	..	6	7	3	..	\$ 500.00	..	
Tacoma, Wash.	1	11	19	30	20	1	2	..	3	51.57	..	
Everett, Wash.	1	6	6	13	9	3	..	1	
Anacortes, Wash.	1	10	..	3	8	1	
Bellingham, Wash.	1	3	6	6	6.00	..	
Victoria, B. C.	1	4	1	8.00	..	
Total	1	5	..	23	71	163	93	..	8	4	..	12	16	5	..	\$ 565.57	..	
St. Louis Mission:																		
St. Louis	1	29	79	24	26	3	1	..	\$ 133.47	\$ 63.55	
St. Charles	1	5	19	12	6	24.10	24.00	
Jacksonville, Ill.	1	1	..	8	10	8	19	32	1	..	15.78	..	
Evansville, Ind.	1	3	10	5	3	1	..	14.10	..	
Indianapolis, Ind.	1	5	14	5	6	1	15.60	8.40	
Columbus, Ind.	1	6	10	13	
Louisville, Ky.	1	6	15	6	8	24.15	50.00	
Total	7	1	..	56	147	66	49	2	1	\$ 227.20	\$145.95	
St. Paul Mission:																		
St. Paul	1	10	31	53	56	16	1	5	2	..	\$ 375.79	\$ 20.54	
Lake City	1	2	6	11	4	1	9.25	1.80	
Rochester	1	2	2	9	4	2	20.65	2.50	
Winona	1	4	6	12	7	3	31.92	8.55	
Stillwater	1	4	8	9	3	7.80	..	
Eau Claire, Wis.	1	10	12	11	14	4	1	..	23.58	1.25	
Chippewa Falls	1	1	1	3	8	
Rice Lake	1	1	15	3.75	..	
Dubuque, Ia.	1	11	9	2	2	10.19	.75	
Decorah	1	2	8	*33.61	..	
Rock Island, Ill.	1	6	5	3.36	..	
Total	1	10	..	10	54	88	131	..	3	17	3	..	\$ 519.90	\$ 35.39	
*Joint Service.																		
Spokane Mission:																		
Spokane	1	12	\$ 40.00	..	
Yakima, Wash.	1	5.00	..	
Wenatchee, Wash.	1	
Pendleton, Ore.	1	
Dover, Idaho	1	
Boise	1	4.00	..	
Kennewick	1	
Gooding	1	
Total	1	6	1	12	29	79	80	..	6	3	..	9	1	1	..	‡\$ 49.00	..	
‡Estimated. Amount not given by missionary.																		
Grand Total ...	14	104	16	257	1013	2318	1503	..	52	22	3	88	313	28	10	\$6,010.06	\$676.44	

A WORD TO OUR HEARING FRIENDS

(Continued from page 11)

ary conducts a Sunday-school with some of these children every two weeks, 22 are enrolled and the average attendance is 14. Twice a month he also has meetings with hard of hearing people. Our Spokane missionary visits the Idaho School at Gooding once a month and holds Sunday-school with 4 deaf and 4 blind children. In Superior the Duluth missionary has three oral pupils with whom he meets every two weeks. In Minneapolis a weekly Sunday-school for pupils of the day school was begun in November, 1925. Ten are enrolled and, on the average, 6 attended. All these Sunday-schools are conducted orally. In other cities Sunday-schools are conducted also in the sign-language. In New York about 20 children come together every week for Sunday-school and instructions, the Sunday-school in Devils Lake, N. D., with an enrollment of 24 children and an average attendance of 19, was referred to in our last number. Our Kansas City missionary has a Sunday-school which meets every two weeks, attended by about 20. Besides some of our workers have Sunday-schools for children of deaf parents, in most instances these children are instructed separately. Furthermore, the work in Bible classes must not be forgotten. Such classes are held monthly in Spokane, bi-weekly in Cleveland, Columbus, Detroit, Superior, Omaha, Sioux Falls, and weekly in Minneapolis.

All this goes to show that the word of our God and Lord is true: "My word shall not return unto Me void, but it shall accomplish that which I please, and it shall prosper in the thing whereto I sent it." Isaiah 55, 11. "Therefore, my beloved brethren, be ye steadfast, unmovable, always abounding in the work of the Lord, forasmuch as ye know that your labor is not in vain in the Lord." 1 Cor. 15, 58.

—J. L. S.

NOTICE TO MISSIONARIES

Because of impaired health the undersigned has resigned the editorship of the Deaf Lutheran. Rev. O. C. Schroeder has been appointed as his successor. All articles for publication

should henceforth be sent to Rev. O. C. Schroeder, 2204 Bunts Rd., Cleveland, Ohio.

—J. L. S.

THANK YOU!

With thanks we acknowledge the receipt of the following from Deaf Lutheran subscribers:

For our mission among the deaf: Mr. O. Riemer, Mr. W. Reimer, Mr. P. Ries, Miss M. Brueggert, each \$1.00; Mr. F. Heine, sen., \$2.00; Mr. E. Maass, Mr. B. Kastner, Mr. P. Georgi, Mrs. G. King, each \$4.50; Mr. J. Bornhoft, Mr. O. Duppary, each \$5.00. For St. Paul Chapel: Mrs. Schewe, Mr. C. Lookstad, each \$1.00.—W. F.

For our Mission sent to us from deaf who receive the monthly Bible Studies: Miss Ellen Anderson, Buffalo, Minn., \$5.00; H. E. Miller, St. Peter, Minn., Mr. and Mrs. L. C. Werner, Fedora, S. D., H. Buchmeier, Plymouth, Nebr., Mrs. Kraling, Gardar, N. D., each \$1.00; Mr. and Mrs. O. H. Brorby, Rockford, Ill., \$2.00; Mrs. Albert Ulrich, Calome, S. D., 20c. For our Mission from friends: Mr. and Mrs. Ole Engen, Kindred, N. D., \$10.00; Mr. and Mrs. Martin Engen, \$5.00; Mr. Edward Hinz, Wood Lake, Minn., \$5.00; R. S., Saginaw, \$5.00; Rev. J. S. Hertrich, Plato, Minn., \$2.50. For Minneapolis Children's Christmas service: Mrs. A. Krobbe, East Grand Forks, Minn., \$1.00. Hearty thanks to all!

—J. L. S.

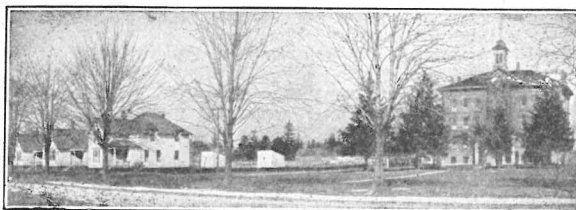
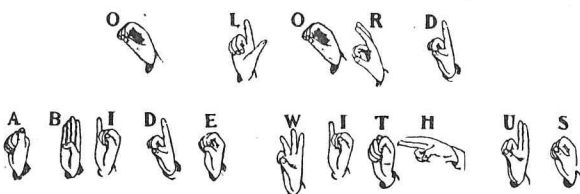

LUTHERAN SCHOOL FOR THE DEAF, NORTH DETROIT, MICH.

The object of this school is to give its pupils a thorough Christian and common education. The regular course of instruction occupies from 7 to 8 years. Children are admitted from the ages of 7 years on. Full information and application blanks may be obtained from Rev. Wm. Gielow, Supt. 6841 Nevada Ave., Detroit, Mich.

LUTHERAN MISSIONS FOR THE DEAF

BOARD OF MISSIONS FOR THE DEAF

Rev. A. H. Kuntz, Chairman, Osseo, Minn.
 Rev. E. T. Heyne, Sec'y, 855 Armstrong Ave., St. Paul, Minn.
 Mr. H. G. Lohmann, Treasurer, c-o C. Gotzian & Co., St. Paul, Minn.
 Rev. Jul. Huchthausen, 1702 Elliot Ave., Minneapolis, Minn.
 Mr. J. P. Miller, 1617 Elliot Ave., S., Minneapolis, Minn.

NEW YORK MISSION

Rev. A. Boll, 192 Hewes St., Brooklyn, N. Y.
 New York City, Immanuel Lutheran Church, 177 S. 9th St., between Roebling and Driggs Ave., Brooklyn, N. Y. Sunday-school and Instructions, Friday evenings, Parish House of St. Matthews, 145th St. and Convent Ave., New York City. Instructions, Saturday morning, 9:30 a. m. Church of the Redeemer, 422 W. 44th St., New York City.
 Albany, Kingston, Schenectady, N. Y., Meriden, Conn., Holyoke, Mass., monthly, by appointment.

DETROIT MISSION

Rev. E. J. Scheibert, 17862 Cliff Ave., Detroit, Mich.
 Detroit, Chapel on Pulford, right off Meldrum, Sundays and other holy days, 10:30 a. m.
 Toledo, Church, cor. Vance and Ewing, 1st Sunday, 2:30 p. m.
 Ft. Wayne, St. Paul's Parish House, Barr and Madison, second Sunday, 10:15 a. m.
 New Haven, Lutheran Church, last Sunday, 2 p. m.
 Flint, Lutheran Church, Saginaw and Mary Sts., 3d and 4th Sundays, 2 p. m.
 Saginaw, Lutheran Church, Ninth and Cherry, East Side, 3d and 4th Sundays, 10:30 a. m.
 Sturgis, Mich., by appointment.

CLEVELAND MISSION

Rev. O. C. Schroeder, 2204 Bunts Rd., Cleveland, Ohio.
 Cleveland, O., Lutheran Hall, E. 30th and Prospect Ave., first and third Sundays, 10:30 a. m.
 Cleveland, O., Hard-of-Hearing, 1st and 3rd Thursday, 8 p. m. Day-school pupils, 1st and 3d Fridays, 3:15 p. m., Euclid Ave. M. E. Church.
 Columbus, O., State School, 1st Sunday, 3 p. m.
 Findlay, O., last Sunday, 3 p. m., 612 McConnell St.
 Erie, Pa., Lutheran Church, 326 W. 11th St., 2nd Sunday, 3 p. m.
 Fremont, Tiffin, Sandusky, Elyria, Lorain, Oberlin, O., by appointment.

PITTSBURGH MISSION

Rev. L. Heinecke, 221 Grant St., Millvale Sta., Pittsburgh, Pa.
 Pittsburgh, Lutheran Church, Pride St., between Ferber and 5th Ave., 2nd and 4th Sundays, 11 a. m.
 Edgewood, Pa., State School, 2nd and 4th Sundays, 9 a. m., Wilkensburg Y. M. C. A.
 Washington, D. C., Lutheran Church, Jersey and Morgan Sts., 1st Sunday, 10:30 a. m.
 Buffalo, N. Y., Lutheran Church, Dodge and Ellicott Sts., 3d Sunday, 3 p. m.
 Johnstown, Pa., by appointment.

CHICAGO MISSION

Rev. A. C. Dahms, 1400 N. Ridgeway Ave., Chicago, Ill.
 Chicago, Our Savior's Church, 1400 N. Ridgeway, Sundays, May 1—Oct. 31, 10:30 a. m., Nov. 1—April 30, 2:30 p. m.
 Englewood (Chicago), St. Stephen's Church, 65th and S. Peoria, 2nd and last Sundays, 11 a. m., Nov. 1—April 30.
 Grand Rapids, Mich., Emmanuel Chapel, Michigan and Division Sts., monthly, as appointed.
 South Bend, Ind., Lutheran School, monthly, as appointed.
 Kankakee, Crystal Lake, Ill., Valparaiso, Ind., as appointed.

MILWAUKEE MISSION

Rev. T. M. Wangerin, 1711 Meinecke Ave., Milwaukee, Wis.
 Milwaukee, Emmanuel Chapel, 1711 Meinecke Ave., Sundays and other holy days, 10:00 a. m.
 Oshkosh, Wis., Trinity Lutheran Church, Bowen and School Sts., monthly, 2nd Wednesday, 7:30 p. m.
 Sheboygan, Wis., St. Mark's Lutheran Church, N. 7th St., near Ontario Ave., monthly, 3rd Wednesday, 7:30 p. m.
 Racine, Wis., St. John's Church, Erie and Kewaunee Sts., monthly, 3rd Sunday, 2:30 p. m.
 Manitowoc, Merrill, Wausau, Madison, Watertown, Wis., and State School, Delavan, Wis., by appointment.

MINNEAPOLIS MISSION

Rev. J. L. Salvner, 1221 22nd Ave. N., Minneapolis, Minn.
 Minneapolis, Grace Chapel, Girard and 22nd Ave. N., Sundays and other holy days, 11:00 a. m.
 Sioux Falls, S. D., first Wednesday, School for the Deaf, 6:30 p. m.; Zion School, 8:00 p. m.
 Watertown, S. D., Tuesday before first Wednesday.
 Gaylord, Minn., Monday before second Wednesday.
 Mitchell, S. D., Ortonville, Fergus Falls, Dawson, Minn., by appointment.

ST. PAUL MISSION

Rev. J. A. C. Beyer, 917 Iglehart Ave., St. Paul, Minn.
 St. Paul, Redeemer Church, Carroll and Dale. Sundays and other holy days, 10:45 a. m.
 Winona, Minn., E. Broadway and Liberty, second Sunday, 3:45 p. m.
 Rochester, Minn., 917 4th Ave. N. W., Monday after second Sunday, 7:00 p. m.
 Dubuque, Iowa, Lutheran School, 20th and Jackson, third Tuesday, 7:45 p. m.
 Eau Claire, Wis., Y. M. C. A., fourth Sunday, 4:00 p. m.
 Chippewa Falls, Wis., State School, Monday after fourth Sunday, 10:00 a. m.

Stillwater, Minn., 1212 South 4th St., last Tuesday, 2:30 p. m.
 Lake City, Minn., Private Homes, last Wednesday, 2:30 p. m.
 Decorah, Iowa, Rock Island, Ill., Rice Lake, Wis., by appointment.

DULUTH-SUPERIOR MISSION

Rev. W. Ferber, 116 Chester Parkway, Duluth, Minn.
 Duluth, Mt. Olive Church, 19th Ave., E., and 4th St., 1st Sunday, 10:45 a. m.
 Superior, Wis., Christ Church, corner Belknap and Cummings, 3rd Sunday, 2:30 p. m.
 Devils Lake, N. D., State School, 4th Saturday and Sunday.
 Grand Forks, 608 S. 3rd St., Friday before 4th Saturday.
 Fargo, 112 N. 4th St., Saturday before 2nd Sunday.
 Winnipeg, Can., School, 2nd Sunday.
 Cloquet, Minn., 1st and 3rd Sundays.
 Patzau, Wis., Akeley, Wadena, Bemidji, International Falls, Minn., Bismark, N. D., by appointment.

ST. LOUIS MISSION

Rev. C. Schubkegel, 4536 Labadie Ave., St. Louis, Mo.
 St. Louis, Grace Lutheran Church, Garrison and St. Louis Ave., 2nd and last Sundays, 3:00 p. m.
 St. Charles, Mo., Homes of Deaf, last Sunday, 10:30 a. m.
 Evansville, Ind., Lutheran School, E. Illinois Str., bi-monthly, first Sunday, 10:00 a. m.
 Indianapolis, Ind., Lutheran Church, 717 S. New Jersey St., bi-monthly, first Sunday, 9:30 a. m.
 Louisville, Ky., Lutheran Church, 1125 E. Broadway, bi-monthly, first Sunday, 7:30 p. m.
 Jacksonville, Ill., monthly, third Sunday, Religious instruction in State School, 9:00 a. m. Services in Salem Lutheran Church, 2:30 p. m.
 Columbus, Ind., Lutheran Church, 5th and Sycamore, bi-monthly, 1st Sunday, 2 p. m.
 Farina, Ill., Homes of Deaf, by appointment.

OMAHA MISSION

Rev. E. Mappes, 2331 No. 63rd St., Omaha, Nebr.
 Omaha, Nebr., Lutheran Church, Benson Sta., first and third Sundays, 2:30 p. m.
 Lincoln, Neb., Lutheran Church, 13th and H Sts., 4th Sunday, 11 a. m.
 Sioux City, Ia., Lutheran Church, 613 Jackson St., monthly, by appointment.
 Ft. Dodge, Lutheran Church, 4th Ave., S., and 13th St., 2nd Saturday, 8 p. m.
 Boone, Ia., 2nd Sunday, 10:30 a. m.
 Des Moines, Lutheran Church, 7th St. and Forest Ave., 2nd Sunday, 3:15 p. m.
 Omaha, Neb., State School, every Monday and Thursday.
 Councils Bluffs, Ia., State School, every Tuesday.

KANSAS CITY MISSION

Rev. A. E. Ferber, 3344 Paseo, Kansas City, Mo.
 Kansas City, Mo., Y. M. C. A., 10th and Oak Sts., first and third Sunday, 10:30 a. m.
 Topeka, Kans., Lutheran School House, 4th and Van Buren Sts., first Sunday, 8:00 p. m.
 Joplin, Mo., 4th Sunday, 3 p. m.
 Lawrence, Kans., Curtis home, 1007 Rhode Island Str., first Sunday, 2:30 p. m.
 Herington, Kans., 2nd Sunday, 2:00 p. m., Rev. Biel's Church.
 Salina, Kans., 2nd Sunday, 8:00 p. m., 481 Montrose St.
 Duluth, Kans., Monday after 2nd Sunday, 1:30 p. m., Haefner home.
 Leavenworth, Kans., 3rd Sunday, 2:15 p. m., Church, 301 N. 7th St.
 Atchison, Kans., 3rd Sunday, 8:00 p. m., Luth. Church.
 St. Joseph, Mo., Monday after 3rd Sunday, 8:00 p. m., Luth. Church, Lafayette St.
 Springfield, Mo., 4th Friday, 8:00 p. m., Luth. Church.
 Olathe, Kas., Fulton, Mo., State Schools, by appointment.

SEATTLE MISSION

Rev. G. W. Gaertner, 1101 15th Ave., Seattle, Wash.
 Seattle, Wash., Church of Our Redeemer, cor. 15th Ave. and Spring St., second and fourth Sundays, 2:30 p. m.
 Tacoma, South 16th and L Sts., 2nd and 4th Sundays, 10:30 a. m.
 Everett, Wash., Lombard and 26th, W., 2nd and 4th Sundays, 8 p. m.
 Anacortes, Wash., 20th and O Sts., 1st Sunday, 2:30 p. m.
 Bellingham, Wash., 1st Sunday, 406 Gladstone St., 7:30 p. m.
 Victoria, B.C., 3d Sunday, cor. Queens and Blanchard, 2 p. m.

PORTLAND MISSION

Rev. E. Eichmann, 197 Church St., Portland, Ore.
 Portland, Ore., cor. Rodney Ave. and Ivy St., 1st and 3rd Sundays, 2:30 p. m.
 Vancouver, 13th and Franklin, 1st and 3rd Sunday, 7:30 p. m.
 Vancouver, State School, 3rd Sunday, 10:00 a. m.
 Salem, Ore., State School, 2nd and 4th Sundays, 10 a. m.
 Baker, Pendleton, Ore., by appointment.

SPOKANE MISSION

Rev. C. G. Frice, 729 W. Kierman Ave., Spokane, Wash.
 Spokane, Wash., W. 3rd and Divisions Sts., 2nd and 4th Sundays, 10:30 a. m.
 Yakima, Wash., W. 318 Walnut St., 3rd Sunday, 10:30 a. m.
 Wenatchee, Wash., 312 Palouse St., 1st Sunday, 10:30 a. m.
 Kennewick, Wash., Dover, Boise, Pendleton, Gooding, Idaho, by appointment.

CALIFORNIA MISSION

Rev. N. F. Jensen, 137 S. Pine, Orange, Cal.
 Los Angeles, Every other Sunday, 3 p. m., Class-room C, Bible Institute, Sixth and Hope Sts.
 San Diego, Porterville, Terra Bella, by appointment.

LECTURING AND EXPLORING MISSIONARY

Rev. E. C. Baker, 5230 Neosho St., St. Louis, Mo.